

BINALONG
BUSH POETRY PRIZE



**BINALONG BUSH POETRY PRIZE +
NSW BUSH POETRY CHAMPIONSHIPS
BINALONG NSW
12-14TH SEPTEMBER, 2014**

**CLOSING DATE FOR ENTRIES FRI 1 AUGUST, 2014.
POST TO: THE COMPETITION CO-ORDINATOR,
PO BOX 100 BINALONG NSW 2584.**

No late entries will be accepted. Please sign entrant's declaration and send with fees to the address above.

ADULT WRITTEN ENTRY FORM

Please sign entrant's declaration and send with fees to festival address by Friday 1st August, 2014.

Name:	Male/Female (please circle)
Address:	P/Code:
E-Mail:	
Phone BH:	AH:

\$10.00 per poem (Junior under 19 entries \$2 and separate entry form).

Graeme Johnson will be offering a service to critique your poem @ \$10 per poem if required.

If you require critique service please tick below.

SECTION 1: OPEN WRITTEN ORIGINAL:

SECTION 1A. SERIOUS 1st: \$300 2nd: \$150 3rd: \$75. Best Novice (over both sections) \$100

• Max 120 lines • Typed 1 side A4 paper only • Two copies each poem with cover sheet • No name on poem.

FEE \$10 EACH

CRITIQUE

Poem title: _____

yes no

1: _____

yes no

2: _____

yes no

3: _____

(please tick)

SECTION 1B. B. HUMOROUS 1st: \$300 2nd: \$150 3rd: \$75. Best Novice (over both sections) \$100

• Max 120 lines • Typed 1 side A4 paper only • Two copies each poem with cover sheet • No name on poem.

ENTRY FEE \$10

CRITIQUE

Poem title: _____

yes no

1: _____

yes no

2: _____

yes no

3: _____

(please tick)

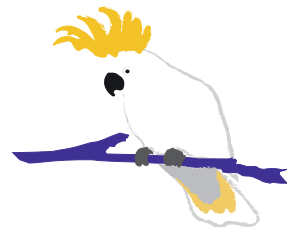

**BINALONG BUSH POETRY PRIZE +
NSW BUSH POETRY CHAMPIONSHIPS
BINALONG NSW
12-14TH SEPTEMBER, 2014**

ADULT WRITTEN ENTRY FORM

PERFORMANCE SECTION ENTRANTS' DECLARATION AND FEES

- I have read the conditions of entry and agree to abide by them.
 I have not won a 1st prize at any Binalong Bush Poetry Prize with my submitted entries.
 I allow do not allow my work/performance (© mine) to be recorded or used for festival promotion.

I declare that Poetry/music is my hobby or my ABN no. is _____

My status in Bush Poetry Competition. Novice Intermediate Open

NOVICE: Never won 1st in Novice.

INTERMEDIATE: Has not won 1st in Intermediate section or 1, 2 or 3 in an Open Competition.

Payment with entry form, with cheque or mail order made out to Binalong Progress Association.

BSB: 633 000

Account Number: 146721402

Please put your name in the reference field.

Signature of Entrant: _____

I enclose my completed entry form and payment of \$10.00 per poem, \$10.00 per critique.

Total for poems: \$_____ Total for critiques: \$_____ Total fees: \$_____

Payment method: cheque money order direct debit (please tick)

Results will be sent out via email. If you don't have email please send self-addressed envelope.

CLOSING DATE FOR ENTRIES FRI 1 AUGUST, 2014.

POST TO: THE COMPETITION CO-ORDINATOR,

PO BOX 100 BINALONG NSW 2584.

(No late entries will be accepted).